



European Network of Cancer Registries

Estimating distant breast cancer recurrence in Belgium

Freija Verdoodt

Workshop Recurrences, Granada, November 13th
2023



Breast cancer recurrence



No population-based estimates

Administrative data?

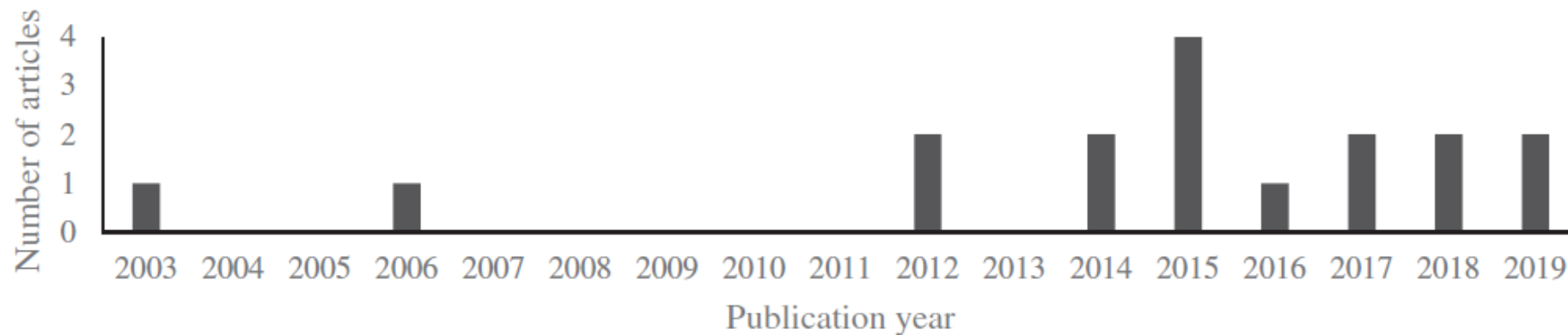



Data availability at BCR

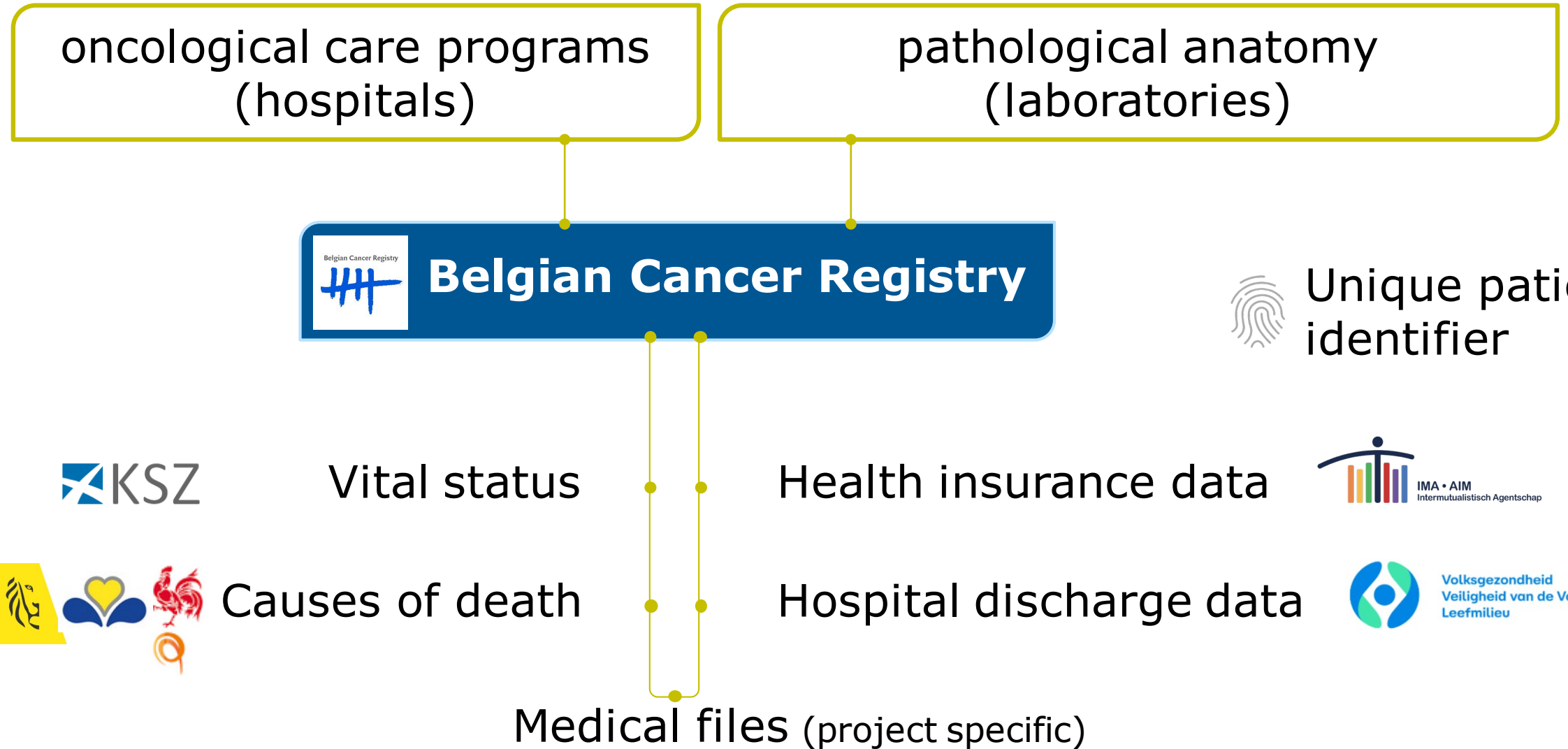



Gold standard clinical dataset

- 9 centers in Belgium
- Female breast cancer patients
 - 2009-2014
 - Excl.: stage IV, multiple tumors
- Manual review of patient files





Gold standard clinical dataset

- Distant recurrence (incl. progression)
- Date of recurrence
(pathology > imaging > MDT*)



Diagnosis (C50)

End of study (Dec 2018)

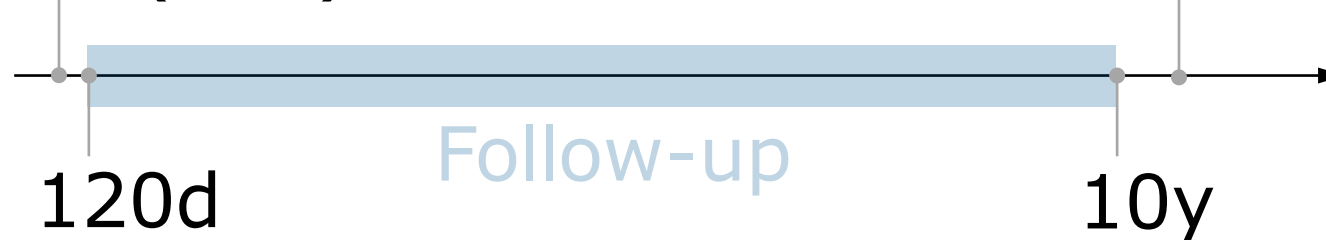



Gold standard clinical dataset

2.507 breast cancer patients included
8,6% distant recurrences during follow-up

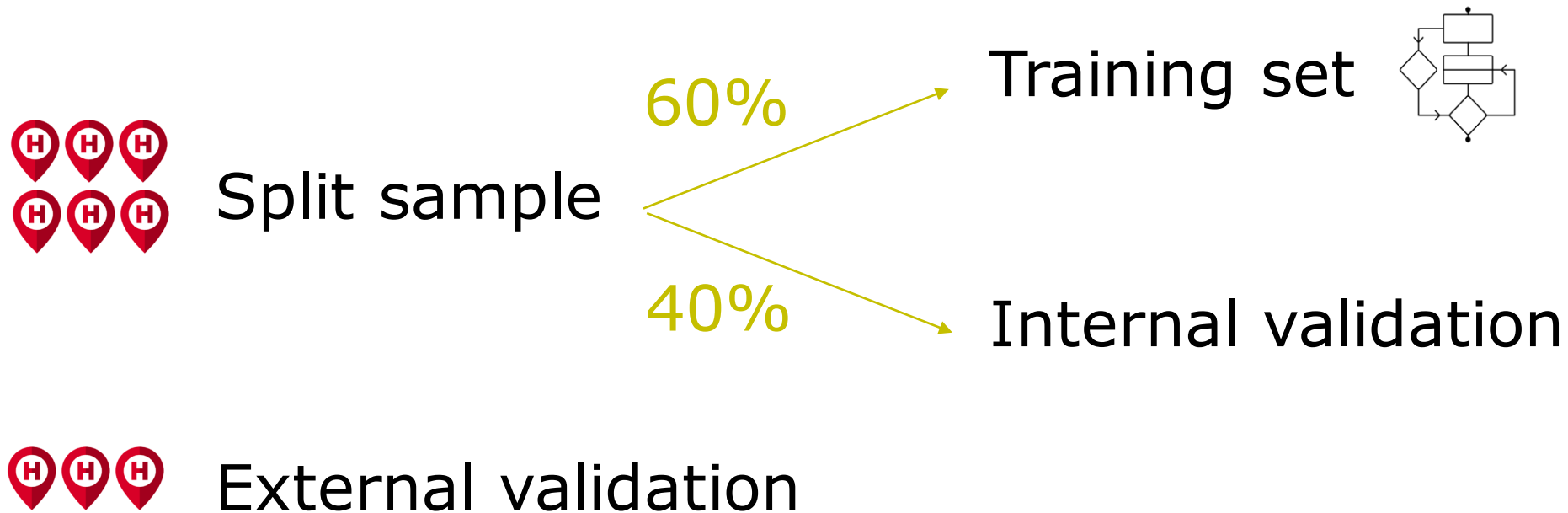



Algorithm training & testing

1

Identifying
administrative
data features

- Diagnostic –
therapeutic – other
- Occurrence – timing
– frequency

2

Selecting
administrative
data features:
Bootstrapping

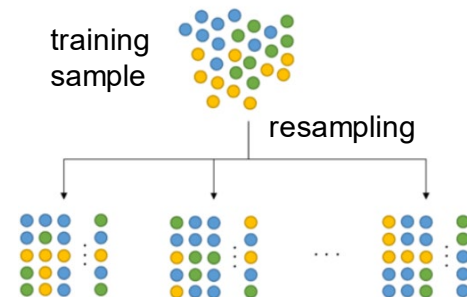

3

Algorithm
development:
CART*

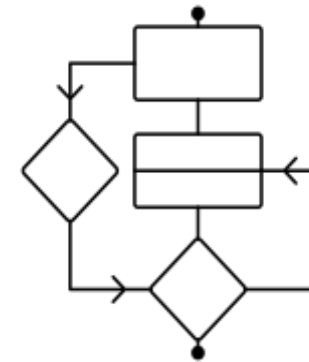



Algorithm training & testing

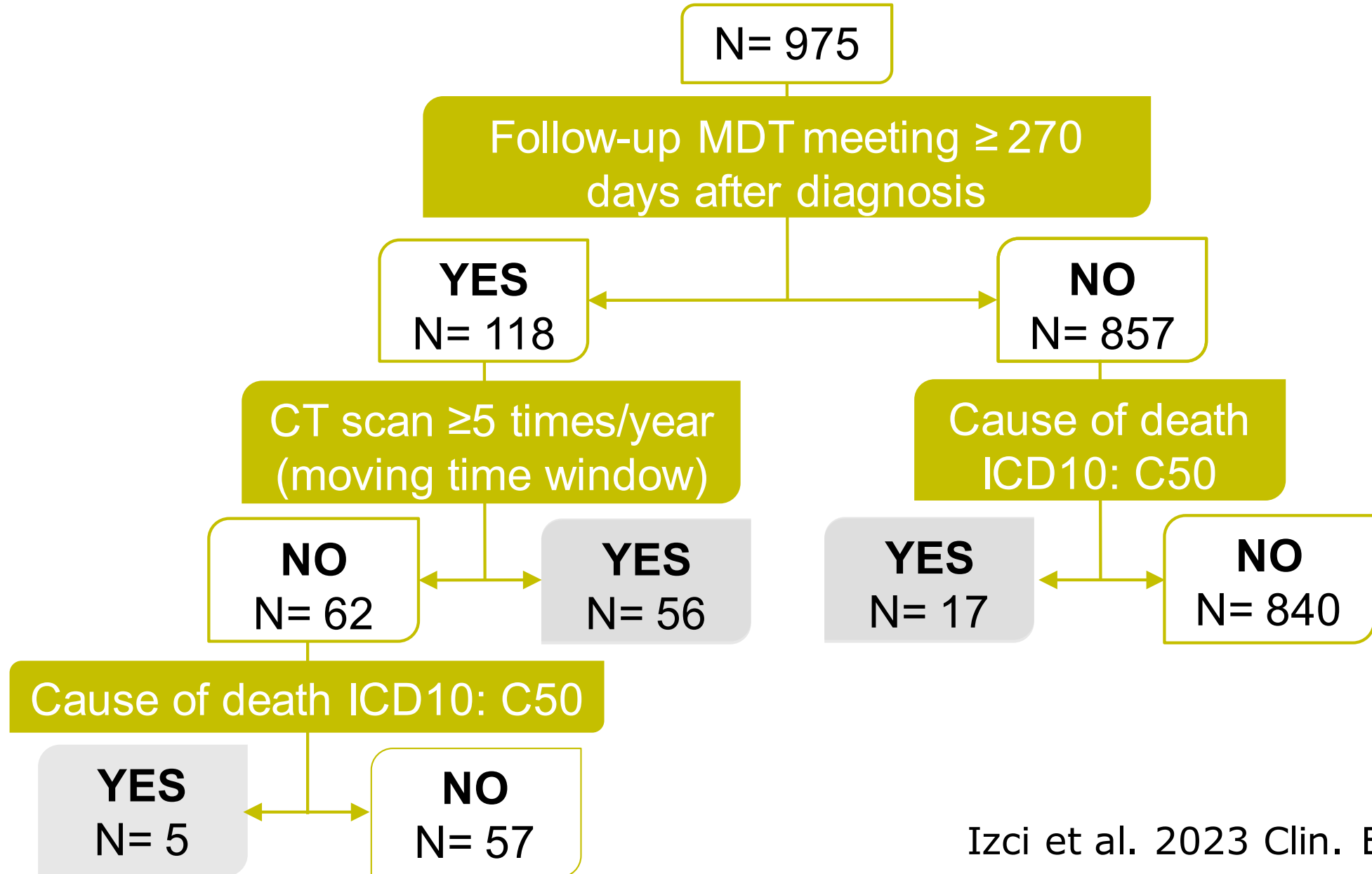



Algorithm training & testing

	TP	TN	FN	FP	Sens.	Spec.	PPV	NPV
Training set	62	881	16	16	80%	98%	80%	98%
Cross validation	56	881	22	16	72%	98%	78%	98%
Internal validation	47	635	9	22	84%	97%	68%	99%
External validation	69	724	13	13	84%	98%	84%	98%



Breast cancer recurrence in Belgium



Breast cancer 2009-2014, stage I-III

excl: prior malignancy

Total n	Distant breast cancer recurrence		
	3-year	5-year	10-year
51.994	9%	12%	14%

10-year distant breast cancer recurrence

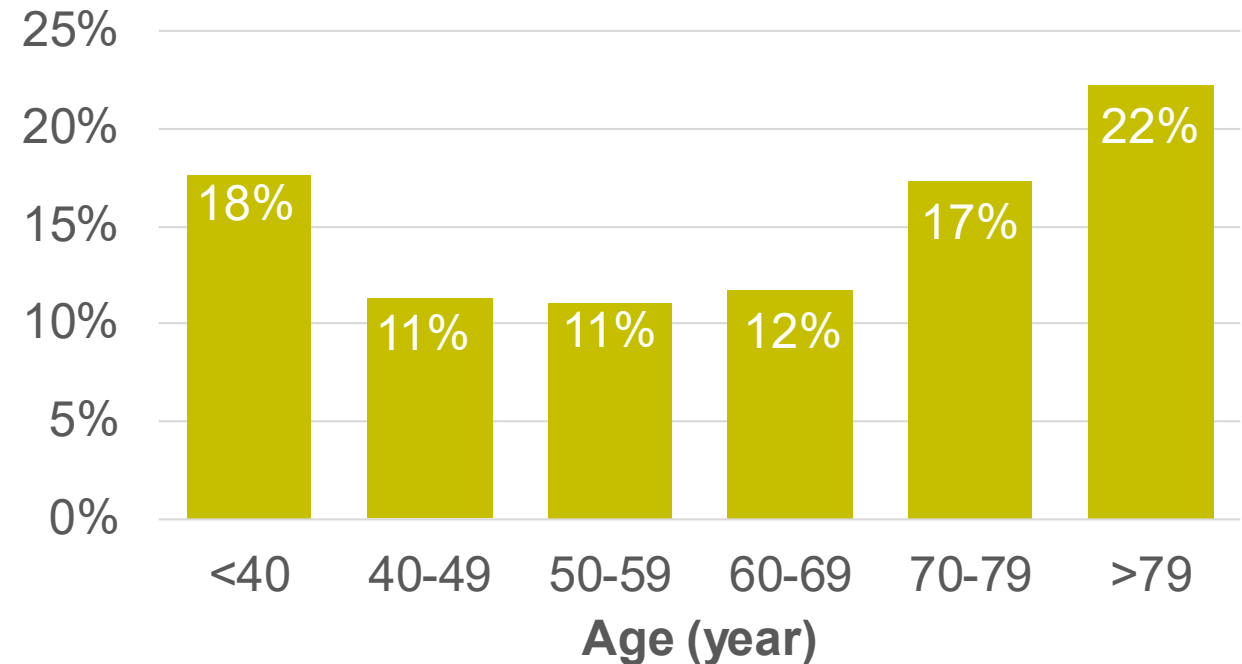



Breast cancer recurrence in Belgium



Breast cancer 2009-2014, stage I-III
 excl: prior malignancy

10-year distant breast cancer recurrence

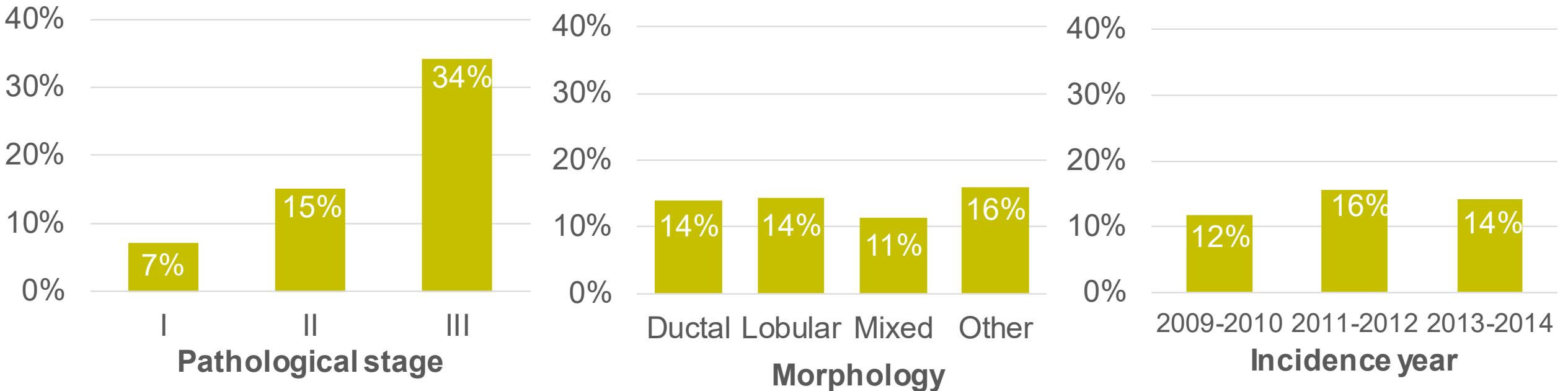



Conclusions and perspectives

10-year distant breast cancer recurrence

- Influenced by age, stage, morphology
- BE: 13,9% vs. NL: 13,5% (van Maaren et al., 2019 Int J Cancer)

⇒ Extend to other cancer sites

⇒ International comparison

⇒ Systematic registration of recurrence

Acknowledgements

Belgian Cancer Registry



Harlinde De Schutter

Gilles Macq

Geert Silversmit

Tim Tambuyzer

Liesbet Van Eycken

Jérôme Xicluna



Christine Desmedt

Hava Izci

Patrick Neven

Hans Wildiers



Evandro de Azambuja

Carine De Rop

Francois P. Duhoux

Helga Hellemans

Zuzana Hlavata

Patrick Neven

Guy Orye

Gracienne Staelens

Donatienne Taylor